

Dam Name		HWD8	
----------	--	------	--

Latest field data		ML	
pH		Minimum sensor level	
EC	us/cm	Minimum pump level	
TSS	mg/L	Spillway	
OG	mg/L	Current level	

Notes

In accordance with the approved Water Management Plan, the catchment of HWD8 has been disturbed as part of mine progression and HWD8 is no longer a clean water dam

HWD Recorded Data



Dam Name		HWD9	
-----------------	--	-------------	--

Latest field data			ML
pH		Minimum sensor level	
EC	us/cm	Minimum pump level	
TSS	mg/L	Spillway	
OG	mg/L	Current level	

Notes

In accordance with the approved Water Management Plan, the catchment of HWD9 has been disturbed as part of mine progression and HWD9 is no longer a clean water dam

HWD Recorded Data

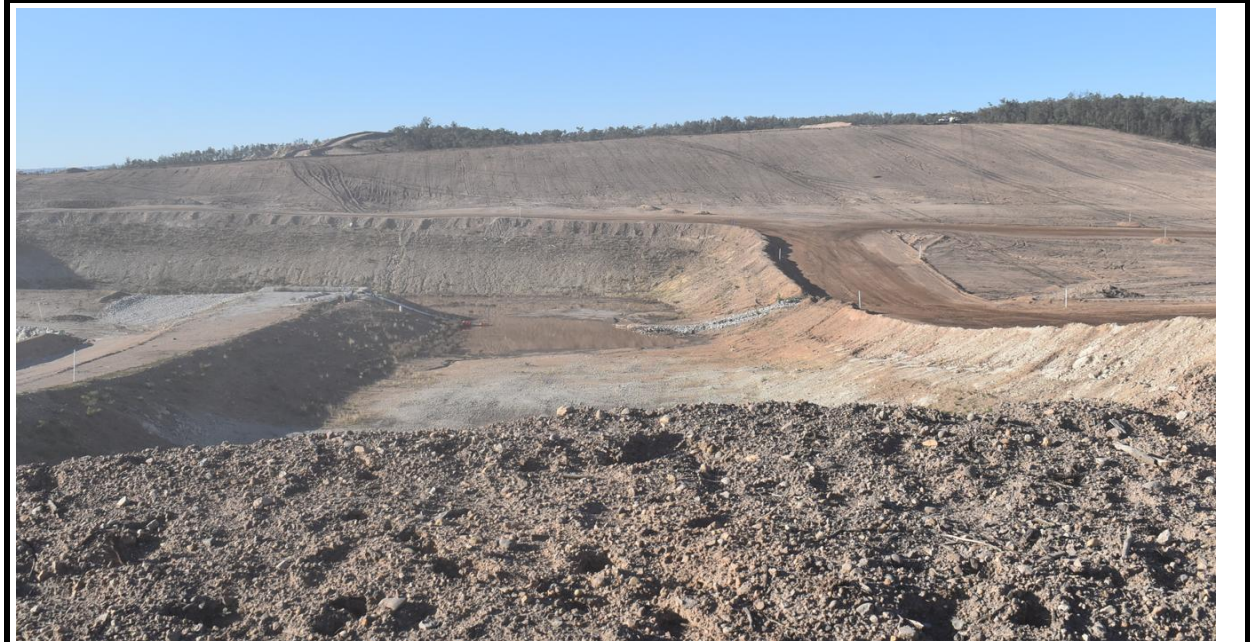

Dam Name		HWD10
-----------------	--	--------------

Latest field data		
pH		Minimum sensor level
EC	us/cm	Minimum pump level
TSS	mg/L	Spillway
OG	mg/L	Current level

Notes

In accordance with the approved Water Management Plan, the catchment of HWD10 has been disturbed as part of mine progression and HWD10 is no longer a clean water dam



Dam Name		HWD11	
Latest field data			ML
pH		Minimum sensor level	
EC	us/cm	Minimum pump level	
TSS	mg/L	Spillway	
OG	mg/L	Current level	

Notes

In accordance with the approved Water Management Plan, the catchment of HWD11 has been disturbed as part of mine progression and HWD11 is no longer a clean water dam

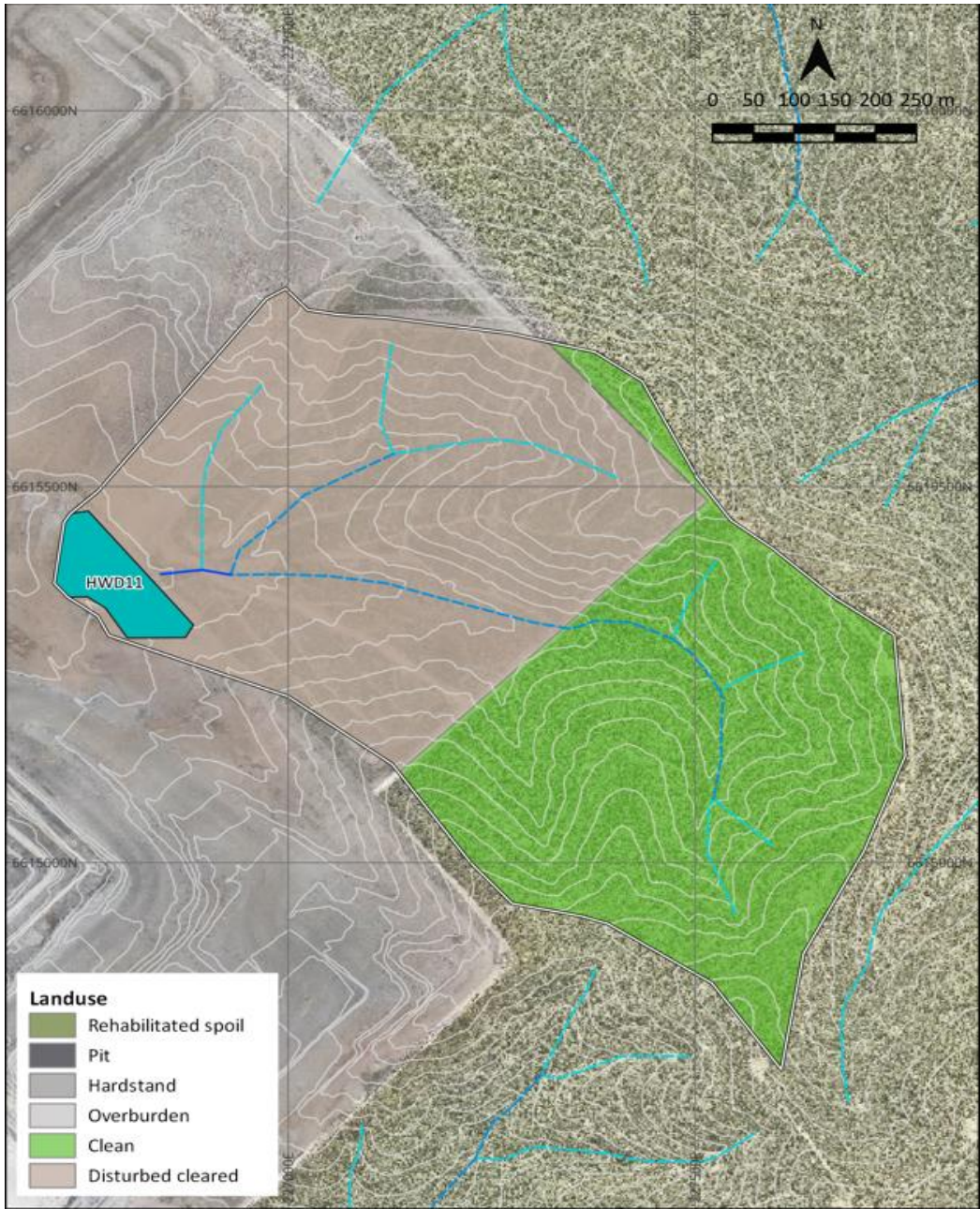

Title: HWD11 2024 Catchment and Landuse Mapping
Project: Maules Creek Coal Mine Highwall Dams

- Legend**
- Mine Water Dam
 - Sediment Dam
 - Raw/Clean Water Dam
 - Catchment
 - Ground contour (5m interval)

- Stream order**
- First order
 - Second order
 - Third order
 - Fourth order
 - Fifth order
 - Sixth order+

Data range of report	1/01/2026 to 31/03/2026	Rainfall (mm)	80.8
-----------------------------	--------------------------------	----------------------	-------------

Dam Name	WCWD
-----------------	-------------

Latest field data			ML
pH		8.29	Minimum sensor level
EC	us/cm	3487	Minimum pump level
TSS	mg/L	53.3	Spillway
OG	mg/L		Current level

Notes

0.3ML of inflows compared to 0.4ML pumped to site as water quality exceeded EPL conditions

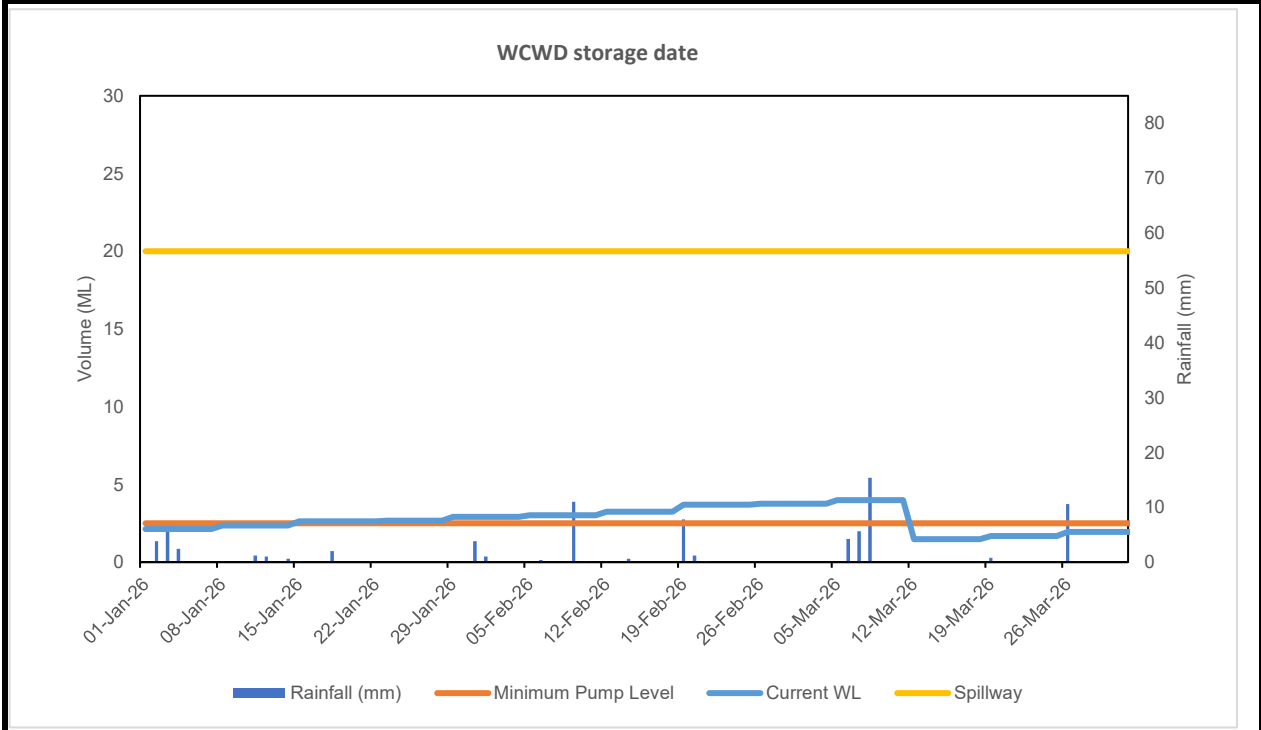

Latest Photo



Date	Rainfall (mm)	Inflow (ML)	Pumped (ML)	Spilled (ML)	Receiving environment (ML)	pH	EC	TSS	Oil and Grease
1/01/2026	0								
2/01/2026	3.8								
3/01/2026	6.6								
4/01/2026	2.4								
5/01/2026	0								
6/01/2026	0								
7/01/2026	0								
8/01/2026	0								
9/01/2026	0								
10/01/2026	0								
11/01/2026	1.2								
12/01/2026	1								
13/01/2026	0								
14/01/2026	0.6	0.1							
15/01/2026	0.2								
16/01/2026	0					8.93	3270	38	5
17/01/2026	0								
18/01/2026	2								
19/01/2026	0								
20/01/2026	0								
21/01/2026	0								
22/01/2026	0								
23/01/2026	0								
24/01/2026	0								
25/01/2026	0								
26/01/2026	0								
27/01/2026	0								
28/01/2026	0								
29/01/2026	0								
30/01/2026	0								
31/01/2026	3.8								
1/02/2026	1								
2/02/2026	0								
3/02/2026	0								
4/02/2026	0								
5/02/2026	0								
6/02/2026	0.4								
7/02/2026	0								
8/02/2026	0								
9/02/2026	11								
10/02/2026	0.2								
11/02/2026	0								
12/02/2026	0								
13/02/2026	0								
14/02/2026	0.6								
15/02/2026	0								
16/02/2026	0								
17/02/2026	0					8.95	3710	26	5
18/02/2026	0	0.1							
19/02/2026	7.8								
20/02/2026	1.2								
21/02/2026	0.2								
22/02/2026	0								
23/02/2026	0								
24/02/2026	0								
25/02/2026	0								
26/02/2026	0								
27/02/2026	0								
28/02/2026	0								

0
0

